

ESTADÍSTICA VID 2025 COMUNITAT VALENCIANA

1. PRODUCCIÓN DE PLANTA INJERTO

PLANTA INJERTO	UD.
BASE	96.951
ESTANDAR	7.038.826
CERTIFICADA	23.556.229
TOTAL	30.692.006

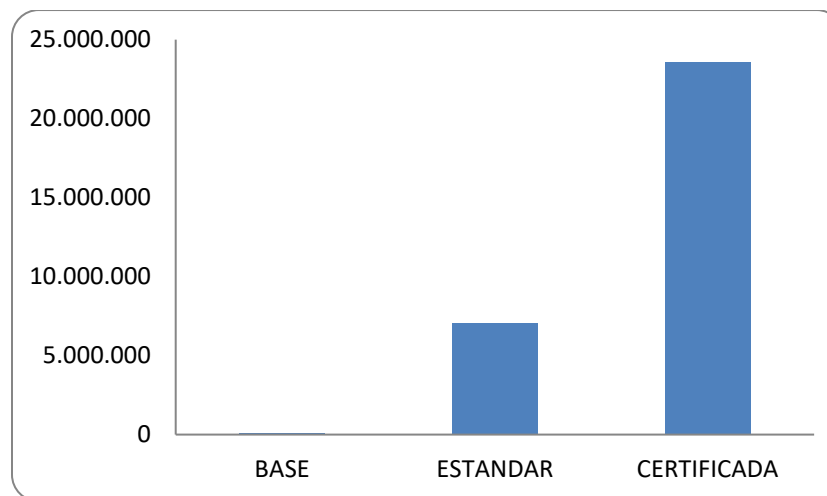

1.1 PRODUCCIÓN PLANTAS CERTIFICADAS

VARIETADES	UD.
AIRÉN	6.885.804
MACABEO	4.669.836
GARNACHA TINTORERA	1.706.666
TEMPRANILLO	1.576.523
BOBAL	879.851
GARNACHA BLANCA	866.775
GARNACHA TINTA	811.449
PARDINA	765.363
CAYETANA	751.007
PALOMINO FINO	508.450
SAUVIGNON BLANC	508.423
CHARDONNAY	490.469
MONASTRELL	454.115
VERDEJO	358.902
PEDRO XIMÉNEZ	308.023
MONTÚA	276.620
ALARIJE	236.913
MOSCATEL DE ALEJANDRÍA	224.370
SYRAH	204.555
OTROS	1.072.115
TOTAL	23.556.229

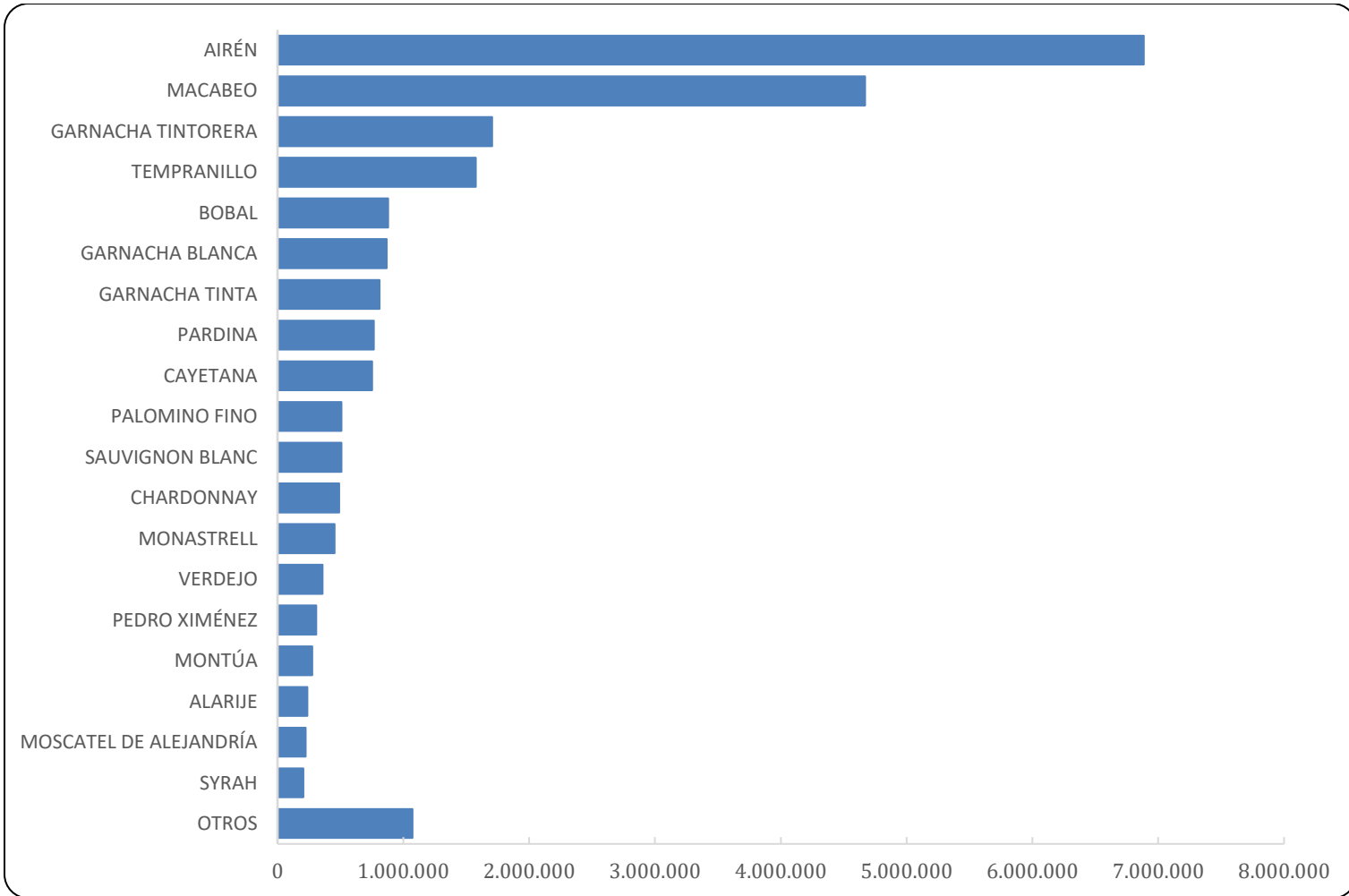

1.2 PRODUCCIÓN PLANTAS ESTÁNDAR

VARIEDADES	UD.
PARDINA	1.291.060
SUGRATHIRTYFIVE	514.330
AIRÉN	352.050
EVA	320.550
PALOMINO FINO	312.400
GARNACHA TINTORERA	296.700
GODELLO	275.063
CAYETANA	196.950
MACABEO	191.970
DOÑA MARÍA	169.055
TINTO DE LA PÁMPANA BLANCA	157.005
GARNACHA BLANCA	148.133
XAREL·LO	142.040
SUGRAFIFTYTHREE	134.250
MONASTRELL	132.750
IFGTHREE	120.000
RED GLOBE	115.920
REGAL SEEDLESS	113.169
MOSCATEL DE ALEJANDRÍA	105.630
CRIMSON SEEDLESS	84.645
OTROS	1.865.156
TOTAL	7.038.826

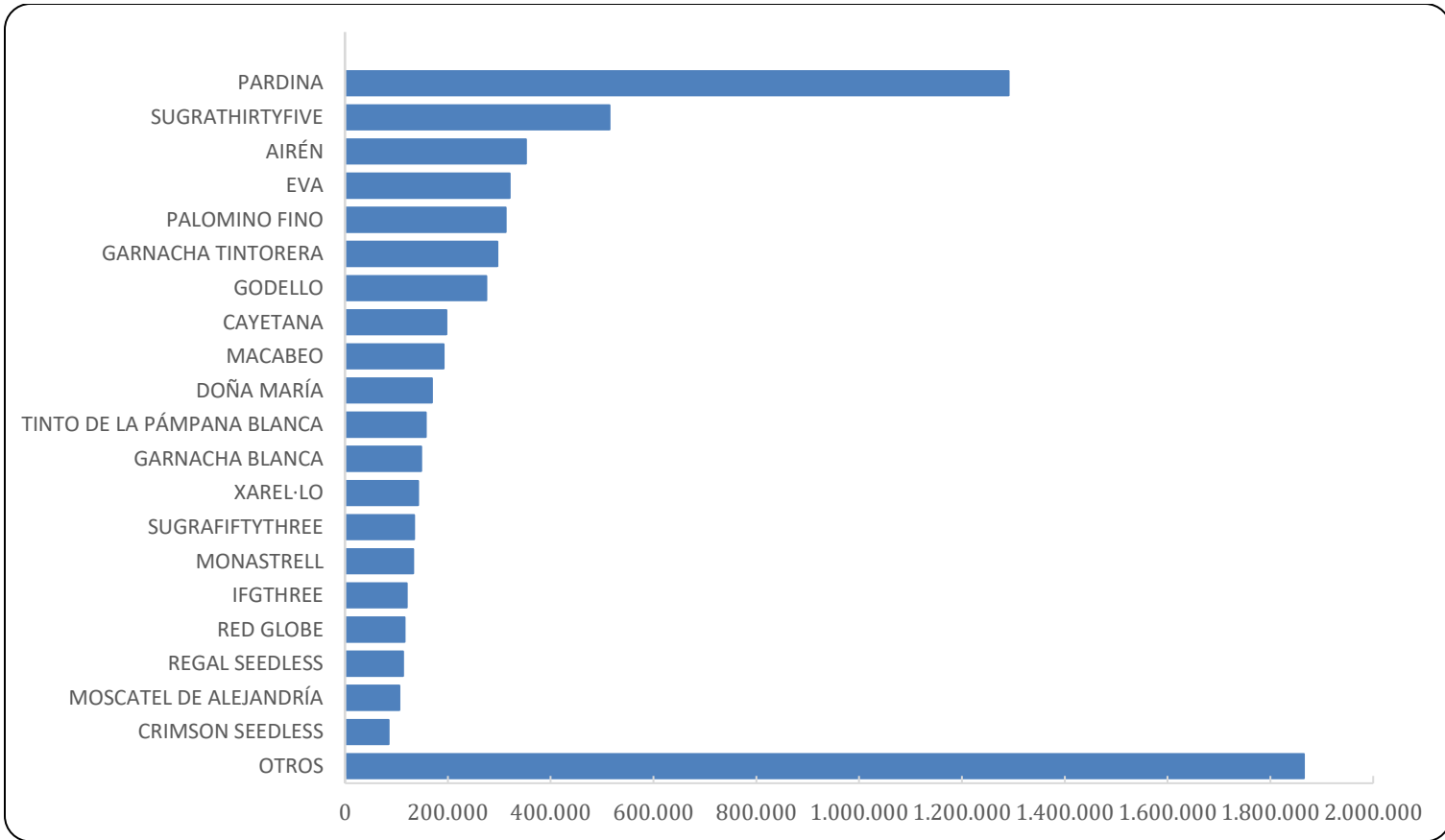

Fuente: Sección Certificación Vegetal 2025

2. COMBINACIÓN VARIEDAD / PATRÓN

VARIEDAD / PATRON	1103P	110R	140Ru	161-49	196-17	333-EM	41B	5BB	FERCAL	SO4	TOTAL
AIRÉN	2.080.452	1.864.744	3.060.980	6.600	0	0	107.693	0	2.325	141.675	7.264.469
ALARIJE	0	96.913	7.500	0	0	0	0	125.000	0	7.500	236.913
ALBARIÑO	25.775	18.013	0	0	13.975	0	0	0	0	0	57.763
ALBILLO MAYOR	0	22.525	840	0	0	0	0	0	0	0	23.365
ALBILLO REAL	0	11.475	10.500	0	0	0	0	0	0	0	21.975
ALEDO	5.880	22.520	24.443	0	0	0	0	0	0	24.500	77.343
ALFONSO LAVALLÉE	750	0	0	0	0	0	0	0	0	0	750
ARCOS	0	1.875	0	0	0	0	0	0	4.550	0	6.425
AUTUMN BLACK	4.000	10.500	0	0	0	0	0	0	0	0	14.500
AUTUMN KING	32.000	0	0	0	0	0	0	0	0	0	32.000
AUTUMN ROYAL	22.510	23.220	1.050	0	0	0	0	0	0	10.600	57.380
BLOMG01	18.000	0	0	0	0	0	0	0	0	0	18.000
BLOMG02	43.840	0	0	0	0	0	0	0	0	0	43.840
BLOMG03	16.650	0	0	0	0	0	0	0	0	0	16.650
BLOMG04	47.840	0	0	0	0	0	0	0	0	0	47.840
BOBAL	57.350	500.995	288.065	6.000	0	0	23.792	0	3.750	7.699	887.651
BONICAIRE	0	350	0	0	0	0	0	0	0	0	350
BRANCELLAO	0	7.481	0	0	0	0	0	0	0	0	7.481
CABERNET FRANC	0	4.000	6.300	0	0	0	0	0	0	0	10.300
CABERNET SAUVIGNON	17.039	47.160	4.140	880	0	0	0	0	0	2.800	72.019
CAIÑO	0	2.860	0	0	0	0	0	0	0	0	2.860
CALLET	0	6.300	0	0	0	0	0	0	0	0	6.300
CARDINAL	3.520	4.600	70	750	0	0	0	0	0	0	8.940
CARIÑENA	0	24.820	0	0	0	0	0	0	0	0	24.820
CAYETANA	600	643.837	258.770	0	0	0	0	0	31.550	15.000	949.757

VARIEDAD / PATRON	1103P	110R	140Ru	161-49	196-17	333-EM	41B	5BB	FERCAL	SO4	TOTAL
CENTENNIAL SEEDLESS	3.100	0	0	0	0	0	0	0	0	0	3.100
CHARDONNAY	64.985	166.310	124.529	0	0	0	10.000	95.000	15.025	25.120	500.969
CORAZÓN DE CABRITO	4.368	0	0	0	0	0	0	0	0	0	4.368
CRIMSON SEEDLESS	44.530	32.660	2.555	0	0	0	0	0	0	4.900	84.645
DOMINGA	11.070	0	0	0	0	0	0	0	0	0	11.070
DOÑA MARÍA	50.850	6.120	96.035	0	0	0	0	0	0	16.050	169.055
EVA	7.500	242.800	50.350	0	0	0	0	0	20.000	0	320.650
FLAME SEEDLESS	1.000	11.515	0	0	0	0	0	0	0	0	12.515
FORCALLAT	0	2.975	0	0	0	0	0	0	2.925	0	5.900
GARNACHA BLANCA	66.600	521.650	388.130	1.688	0	0	0	0	25.440	11.400	1.014.908
GARNACHA PELUDA	0	0	8.400	0	0	0	0	0	0	0	8.400
GARNACHA ROJA/GRIS	0	6.060	0	0	0	0	0	0	0	0	6.060
GARNACHA TINTA	74.350	455.098	198.685	1.500	0	0	0	65.000	17.303	1.313	813.249
GARNACHA TINTORERA	247.473	872.457	736.862	2.700	0	0	20.000	0	24.740	134.199	2.038.431
GENSEL 4	15.000	0	0	0	0	0	0	0	0	0	15.000
GEWÜRZTRAMINER	0	13.500	28.020	0	0	0	0	0	0	0	41.520
GODELLO	7.500	252.938	9.000	0	0	0	0	0	0	5.625	275.063
GRACIANO	0	21.800	0	0	0	0	0	0	0	0	21.800
IFGSEVEN-COTTON CANDY	80.000	0	0	0	0	0	0	0	0	0	80.000
IFGTEN-SWEET GLOBE	80.000	0	0	0	0	0	0	0	0	0	80.000
IFGTHIRTYSEVEN-BEBOP	3.000	0	0	0	0	0	0	0	0	0	3.000
IFGTHREE	120.000	0	0	0	0	0	0	0	0	0	120.000
IFGTWENTY-CANDY CRUNCH	11.100	0	0	0	0	0	0	0	0	0	11.100
IFGTWENTYONE-CANDY SNAPS	3.000	0	0	0	0	0	0	0	0	0	3.000
ITALIA	25.818	30.326	0	0	0	0	0	0	0	2.813	58.957

Fuente: Sección Certificación Vegetal 2025

VARIEDAD / PATRON	1103P	110R	140Ru	161-49	196-17	333-EM	41B	5BB	FERCAL	SO4	TOTAL
ITUMEIGHT	4.000	0	0	0	0	0	0	0	0	0	4.000
ITUMFIFTEEN	5.000	0	0	0	0	0	0	0	0	0	5.000
ITUMFIVE	36.300	0	0	0	0	0	0	0	0	0	36.300
ITUMNINE	15.000	0	0	0	0	0	0	0	0	0	15.000
ITUMNINETEEN	2.000	0	0	0	0	0	0	0	0	0	2.000
ITUMSEVENTEEN	1.700	0	0	0	0	0	0	0	0	0	1.700
ITUMSIXTEEN	23.100	0	0	0	0	0	0	0	0	0	23.100
ITUMTHIRTEEN	9.500	0	0	0	0	0	0	0	0	0	9.500
ITUMTWELVE	16.500	0	0	0	0	0	0	0	0	0	16.500
ITUMTWENTY	2.000	0	0	0	0	0	0	0	0	0	2.000
MACABEO	716.307	2.196.327	1.627.538	5.250	0	0	64.750	91.000	70.100	122.803	4.894.075
MALVASIA AROMÁTICA	0	2.890	0	0	0	0	0	0	0	0	2.890
MANDÓ/Garró	0	350	0	0	0	0	0	0	0	0	350
MANTO NEGRO	0	1.200	0	0	0	0	0	0	0	0	1.200
MATURANA BLANCA	0	73.470	0	0	0	0	0	0	0	0	73.470
MAZUELO	0	8.040	0	0	0	0	0	0	0	4.180	12.220
MELONERA	0	2.210	0	0	0	0	0	0	0	0	2.210
MENCÍA	15.000	31.000	0	0	0	0	0	0	0	2.100	48.100
MERLOT	0	59.990	9.000	750	0	0	0	0	8.250	0	77.990
MERSEGUERA	0	12.350	21.125	0	0	0	0	0	0	10.000	43.475
MICHELE PAGLIERI	6.200	7.460	0	0	0	0	0	0	0	0	13.660
MONASTRELL	39.400	440.160	91.850	0	0	0	455	0	1.800	15.000	588.665
MONTÚA	15.000	205.670	46.600	0	0	0	0	0	9.350	0	276.620
MORAVIA DULCE- CRUJIDERA	0	750	600	0	0	0	0	0	0	0	1.350
MORENILLO DE LA HOYA	0	0	4.130	0	0	0	0	0	0	0	4.130
MORISCA-JAÉN ROSADO	5.250	0	5.250	0	0	0	0	0	0	0	10.500

Fuente: Sección Certificación Vegetal 2025

VARIEDAD / PATRON	1103P	110R	140Ru	161-49	196-17	333-EM	41B	5BB	FERCAL	SO4	TOTAL
MOSCATEL DE ALEJANDRÍA	16.210	193.565	79.405	6.000	0	0	6.000	0	13.400	16.200	330.780
MOSCATEL DE GRANO MENUDO	4.550	27.729	9.280	0	0	0	0	0	0	0	41.559
MOSCATEL DE HAMBURGO	1.050	1.200	0	0	0	0	0	0	0	0	2.250
NAPOLEÓN	8.960	0	0	0	0	0	0	0	0	0	8.960
NEBBIOLO	0	0	5.500	0	0	0	0	0	0	0	5.500
PALOMINO FINO	40.750	107.525	551.085	73.500	0	44.800	0	0	5.590	0	823.250
PAMPOLAT	0	480	0	0	0	0	0	0	0	0	480
PARDILLO/MARISANCHO	0	9.563	0	0	0	0	0	0	0	0	9.563
PARDINA	14.510	1.799.703	223.010	0	0	0	0	0	21.000	0	2.058.223
PARELLADA	0	95.685	47.380	0	0	0	0	0	0	0	143.065
PARRALETA	0	3.500	0	0	0	0	0	0	0	0	3.500
PEDRO XIMÉNEZ	36.650	198.808	92.000	7.350	0	0	0	0	0	6.440	341.248
PETIT VERDOT	0	1.500	1.600	10.500	0	0	0	0	0	0	13.600
PINOT BLANC	0	2.000	0	0	0	0	0	0	0	0	2.000
PINOT NOIR	0	6.175	114.000	0	0	0	25.000	0	0	0	145.175
PLANTA NOVA	0	21.900	17.550	0	0	0	0	0	0	0	39.450
PRINCESS	4.000	0	0	0	0	0	0	0	0	0	4.000
RALLI SEEDLESS	10.000	0	0	0	0	0	0	0	0	0	10.000
RED GLOBE	1.975	45.800	46.965	0	0	0	0	0	520	20.660	115.920
REGAL SEEDLESS	13.060	51.800	26.264	0	0	0	0	0	0	22.045	113.169
RIESLING	0	27.615	0	0	0	0	12.000	95.000	0	4.356	138.971
ROMÉ	0	1.200	0	0	0	0	0	0	0	0	1.200
ROSETTI	0	3.040	11.000	0	0	0	0	0	0	0	14.040
RUBY SEEDLESS	5.339	8.190	1.400	0	0	0	0	0	0	0	14.929
SANGIOVESE / Nielluccio	0	0	7.500	0	0	0	0	0	0	0	7.500
SAUVIGNON BLANC	76.198	280.800	174.800	0	0	0	0	0	37.425	0	569.223

Fuente: Sección Certificación Vegetal 2025

VARIEDAD / PATRON	1103P	110R	140Ru	161-49	196-17	333-EM	41B	5BB	FERCAL	SO4	TOTAL
SHEEGENE 13-TIMCO	2.000	0	0	0	0	0	0	0	0	0	2.000
SHEEGENE 18-KELLY	60.000	0	0	0	0	0	0	0	0	0	60.000
SHEEGENE 2-TIMPSON	10.000	7.000	0	0	0	0	0	0	0	0	17.000
SHEEGENE 20-ALLISON	62.000	0	10.000	0	0	0	0	0	0	0	72.000
SHEEGENE 21-IVORY	59.940	0	0	0	0	0	0	0	0	0	59.940
SOUSÓN	0	2.438	0	0	0	0	0	0	0	0	2.438
SUGRAFIFTYFOUR	12.000	0	0	0	0	0	0	0	0	0	12.000
SUGRAFIFTYTHREE	114.250	0	20.000	0	0	0	0	0	0	0	134.250
SUGRAFORTYEIGHT	40.000	0	0	0	0	0	0	0	0	0	40.000
SUGRAFORTYNINE	5.000	0	0	0	0	0	0	0	0	0	5.000
SUGRAFORTYONE	8.000	0	0	0	0	0	0	0	0	0	8.000
SUGRANINETEEN	65.200	0	0	0	0	0	0	0	0	0	65.200
SUGRAONE	21.910	24.400	17.689	0	0	0	0	0	0	0	63.999
SUGRASIXTEEN	4.000	0	0	0	0	0	0	0	0	0	4.000
SUGRATHIRTEEN	5.000	0	0	0	0	0	0	0	0	0	5.000
SUGRATHIRTYFIVE	394.250	0	120.080	0	0	0	0	0	0	0	514.330
SUGRATHIRTYFOUR	3.000	0	0	0	0	0	0	0	0	0	3.000
SULTANINA	6.250	2.880	0	0	0	0	0	0	0	0	9.130
SYRAH	36.340	73.560	80.185	4.000	0	0	520	0	0	11.750	206.355
SÉMILLON	0	0	0	0	0	0	0	0	456	0	456
TEMPRANILLO	293.245	789.457	392.726	0	0	0	30.200	0	48.085	30.343	1.584.056
TEMPRANILLO BLANCO	0	75.700	0	0	0	0	0	0	0	0	75.700
TEMPRANILLO TINTA PAÍS	0	3.500	0	0	0	0	0	0	0	0	3.500
TINTO DE LA PÁMPANA BLANCA	75.570	34.020	94.877	0	0	0	0	0	0	0	204.467
TINTO VELASCO	13.920	35.075	22.950	0	0	0	0	0	0	0	71.945
TORTOSI	0	1.020	0	0	0	0	0	0	0	0	1.020

Fuente: Sección Certificación Vegetal 2025

VARIEDAD / PATRON	1103P	110R	140Ru	161-49	196-17	333-EM	41B	5BB	FERCAL	SO4	TOTAL
TREIXADURA	0	48.400	0	0	0	0	0	0	0	0	48.400
TREPADELL	0	170	0	0	0	0	0	0	0	0	170
TREPAT/Bonicaire	0	5.600	9.000	0	0	0	0	0	0	0	14.600
VERDEJO	11.370	283.410	10.825	0	0	0	0	0	7.500	46.997	360.102
VERDIL	0	3.880	0	0	0	0	0	0	0	0	3.880
VERDONCHO	0	0	18.600	0	0	0	0	0	0	0	18.600
VICTORIA	21.130	12.880	11.840	0	0	0	0	0	0	15.200	61.050
VIOGNIER	4.500	25.610	1.600	0	0	0	0	0	12.800	0	44.510
XAREL-LO	0	240.540	18.530	0	0	0	0	0	0	27.200	286.270
ZALEMA	2.550	5.600	1.500	0	0	0	0	0	0	0	9.650

2.1 PATRÓN / VARIEDAD MÁS UTILIZADO

PATRON / VARIEDAD	TOTAL (Ud)
140Ru / AIRÉN	3.060.980
110R / MACABEO	2.196.327
1103P / AIRÉN	2.080.452
110R / AIRÉN	1.864.744
110R / PARDINA	1.799.703
140Ru / MACABEO	1.627.538
110R / GARNACHA TINTORERA	872.457
110R / TEMPRANILLO	789.457
140Ru / GARNACHA TINTORERA	736.862
1103P / MACABEO	716.307
110R / CAYETANA	643.837
140Ru / PALOMINO FINO	551.085
110R / GARNACHA BLANCA	521.650
110R / BOBAL	500.995
110R / GARNACHA TINTA	455.098
110R / MONASTRELL	440.160
1103P / SUGRATHIRTYFIVE	394.250
140Ru / TEMPRANILLO	392.726
140Ru / GARNACHA BLANCA	388.130
1103P / TEMPRANILLO	293.245
140Ru / BOBAL	288.065
110R / VERDEJO	283.410

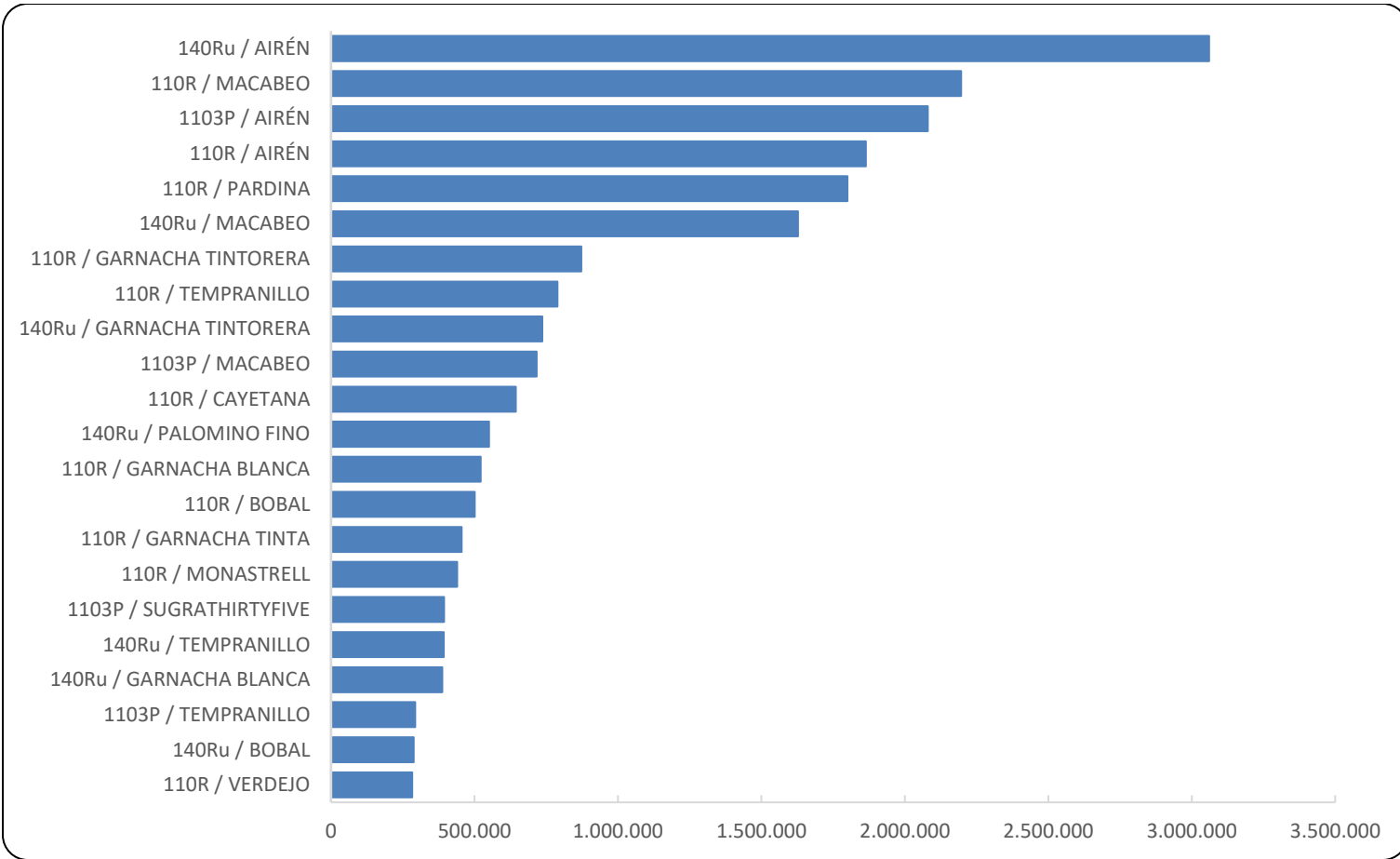

2.2 VARIACIÓN ANUAL VARIEDAD

VARIEDAD	2025	2024	2023	2022	2021	2020	2019	2018	2017
AIRÉN	7.264.469	9.126.769	7.019.605	4.191.962	5.311.642	6.273.405	6.514.417	5.596.901	7.205.547
GARNACHA TINTORERA	2.038.431	2.969.371	3.813.583	4.733.383	6.717.826	6.303.810	5.499.045	4.889.199	3.935.991
TEMPRANILLO	1.584.056	2.335.749	2.908.388	3.954.694	6.168.321	7.503.746	5.704.517	4.910.710	4.994.519
MACABEO	4.894.075	3.942.274	2.658.473	1.059.073	2.549.154	3.052.622	4.152.560	5.143.173	5.547.639
BOBAL	887.651	1.295.746	1.887.681	1.703.655	2.427.652	2.319.300	1.839.176	1.889.146	2.313.054
GARNACHA TINTA	813.249	1.050.408	1.295.863	1.342.818	2.179.801	1.989.525	1.963.799	1.344.781	2.162.081
PALOMINO FINO	823.250	1.641.065	1.021.792	415.221	551.008	717.000	205.500	699.370	930.200
CAYETANA	949.757	1.015.240	909.520	737.270	1.137.286	1.634.254	1.382.976	1.230.083	933.721
CHARDONNAY	500.969	609.196	801.558	369.492	892.987	1.103.000	878.721	607.664	797.110
SAUVIGNON BLANC	569.223	610.319	794.085	516.793	770.900	500.750	592.911	325.364	647.200
MONASTRELL	588.665	702.538	779.709	616.322	937.570	721.765	900.668	874.796	1.390.369
PARDINA	2.058.223	762.417	702.184	575.501	1.022.184	1.560.400	1.518.616	1.535.814	975.800
EVA	320.650	291.285	372.574	245.656	789.075	1.260.588	743.645	1.257.407	1.184.491
SYRAH	206.355	216.324	350.479	232.612	660.408	571.075	642.300	376.573	841.491
GARNACHA BLANCA	1.014.908	368.535	348.010	170.135	320.517	133.700	227.200	173.536	226.400
TINTO PÁMPANA BLANCA	0	118.510	312.722	607.509	1.541.421	51.100	1.938.806	2.096.843	819.301
PEDRO XIMÉNEZ	341.248	504.570	270.307	290.148	431.953	640.900	793.908	594.906	647.681
VERDEJO	360.102	179.278	252.078	132.320	309.418	231.200	563.677	1.009.811	1.274.760
CABERNET SAUVIGNON	72.019	229.207	245.011	284.383	537.426	382.133	327.650	246.279	445.176
MOSCATEL DE ALEJANDRÍA	330.780	215.115	234.758	185.258	381.985	356.500	447.600	514.549	783.281

Fuente: Sección Certificación Vegetal 2025

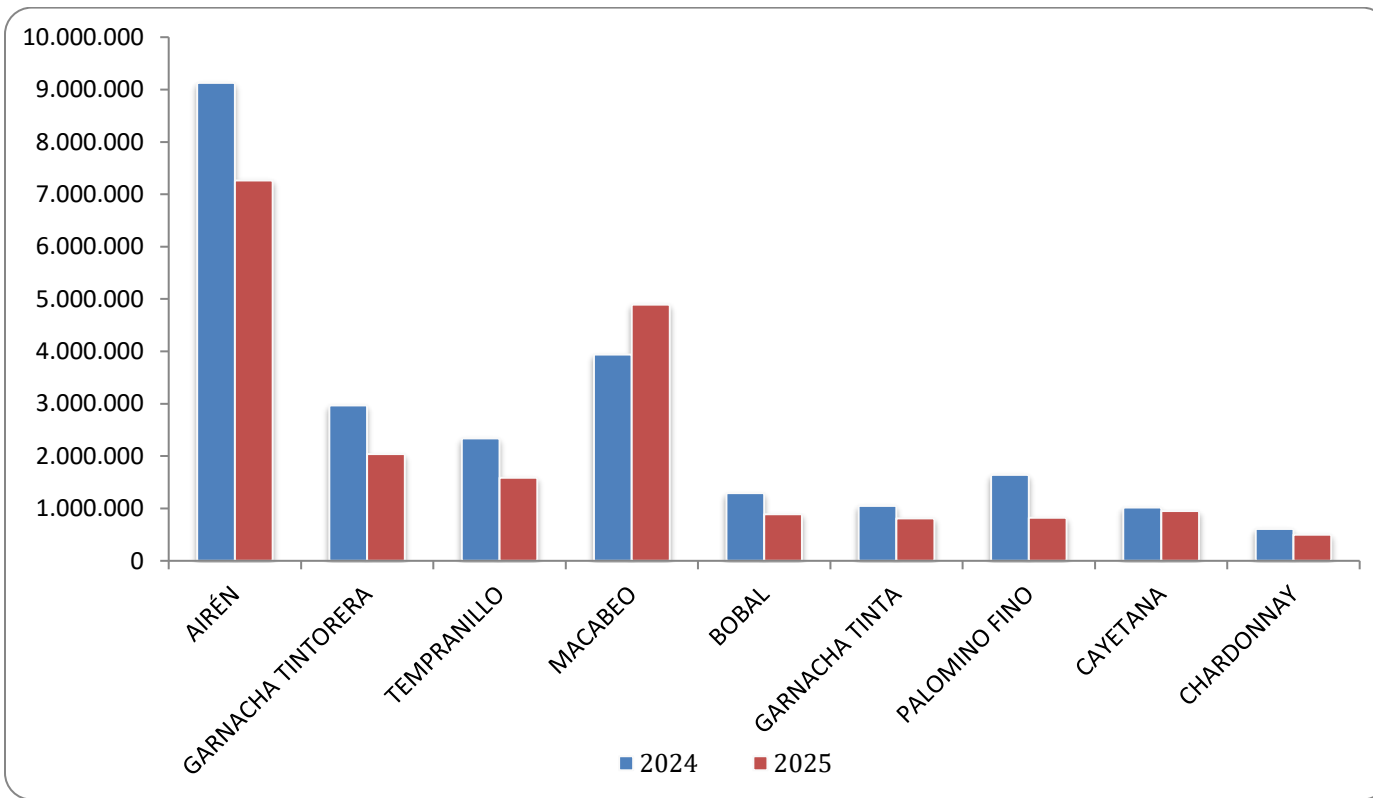

3. PATRONES MÁS UTILIZADOS

PATRON	UD.
110R	13.555.182
140Ru	9.350.458
1103P	5.774.384
SO4	766.468
5BB	471.000
FERCAL	383.884
41B	300.410
161-49	127.468
333-EM	44.800
196-17	13.975

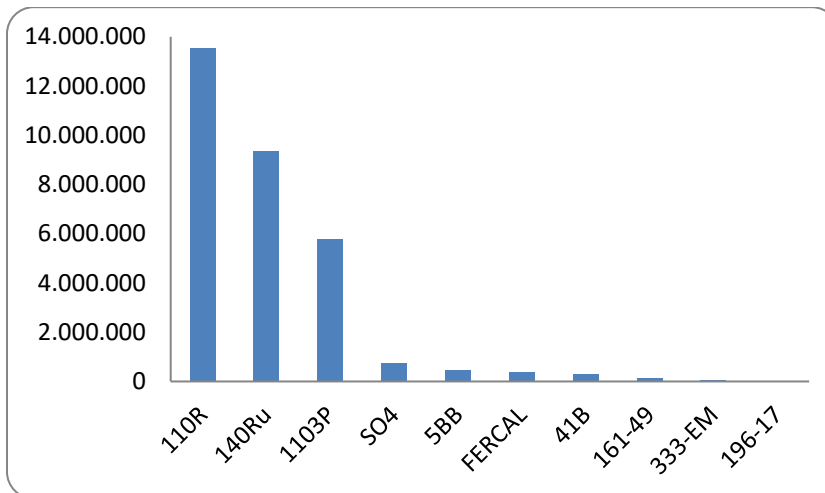

3.1 CLONES DE PATRONES MÁS UTILIZADOS

PATRON / CLON	UD.
140Ru / E-30	6.264.246
1103P / E-37	3.763.686
110R / 151	3.075.427
110R / E-31	2.105.800
110R / E-32	1.976.978
140Ru / 101	1.593.920
110R / E-35	1.395.145
140Ru / 265	1.257.683
110R / 164	1.141.505
110R / 163	814.193
1103P / 113	801.571
110R / 152	781.250
110R / E-34	773.649
110R / 237	729.265
1103P / 768	600.503
1103P / 168	508.238
5BB / 259	471.000
110R / 180	392.870
FERCAL / 242	383.884
110R / 7	358.900

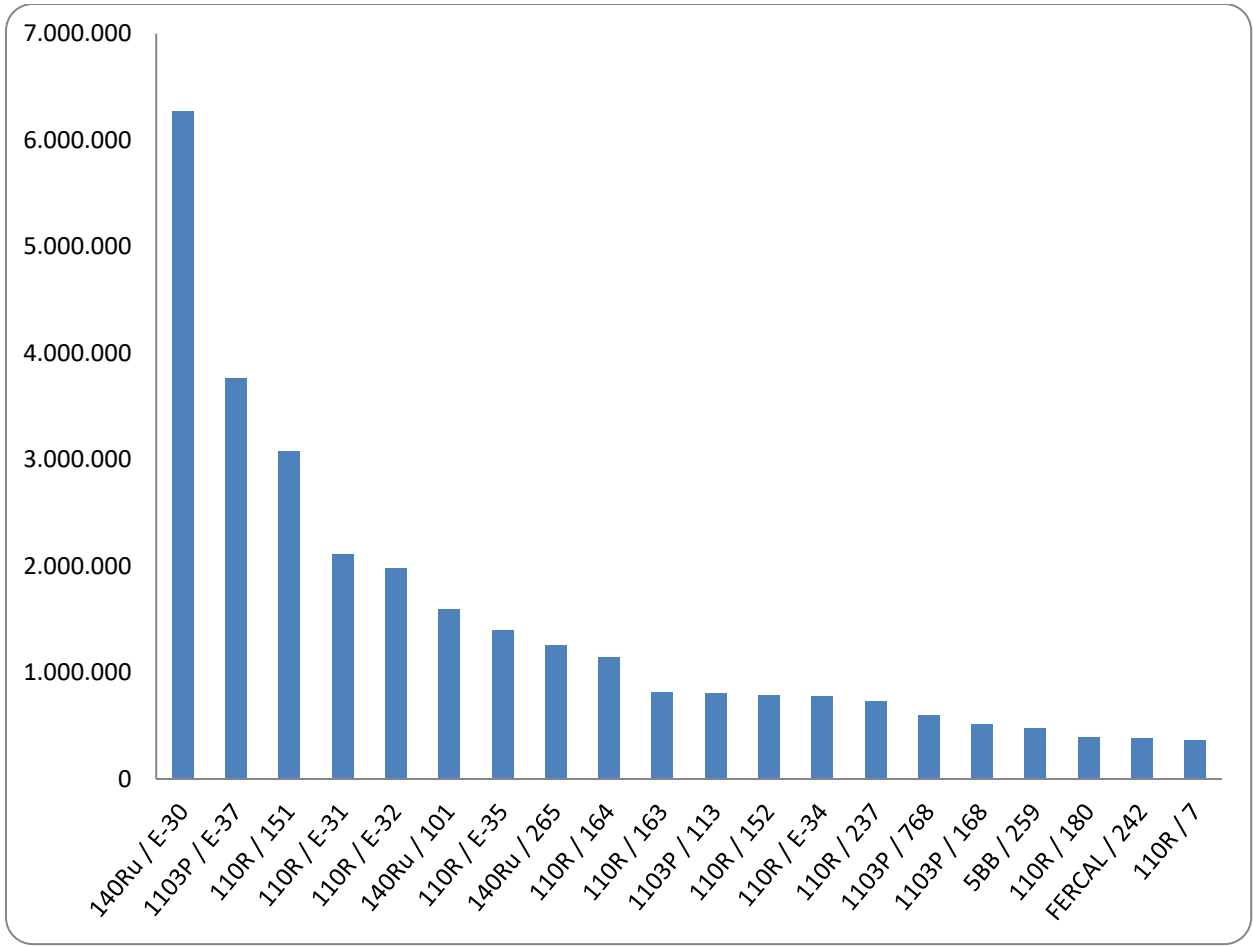

4. PRODUCCIÓN DE BARBADOS

BARBADOS	UD.
1103P	803.385
140Ru	793.904
110R	464.625
SO4	36.750
FERCAL	21.000
161-49	12.225
41B	10.000
196-17	3.740
333-EM	2.720
TOTAL	2.148.349

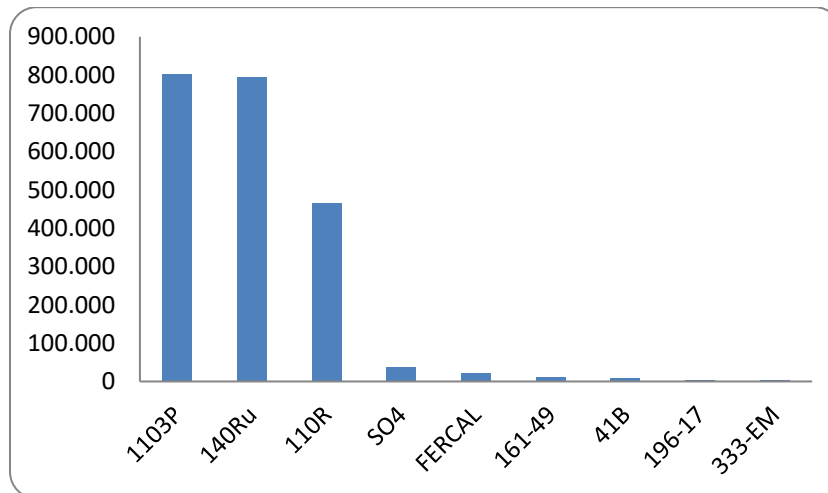

4.1 CLONES DE BARBADOS MÁS UTILIZADOS

BARBADO / CLON	UD.
140Ru / E-30	642.016
1103P / E-37	543.569
110R / E-31	151.719
1103P / 768	148.976
110R / E-35	101.313
140Ru / 101	66.113
110R / 152	64.000
140Ru / E-29	57.625
1103P / 1050	55.500
110R / E-32	45.148
110R / E-34	36.685
1103P / 168	33.013
110R / 151	28.200
140Ru / 265	28.150
1103P / 113	22.327
SO4 / E-2	21.750
FERCAL / 242	21.000
110R / 7	11.200
110R / 163	11.025
41B / E-19	10.000

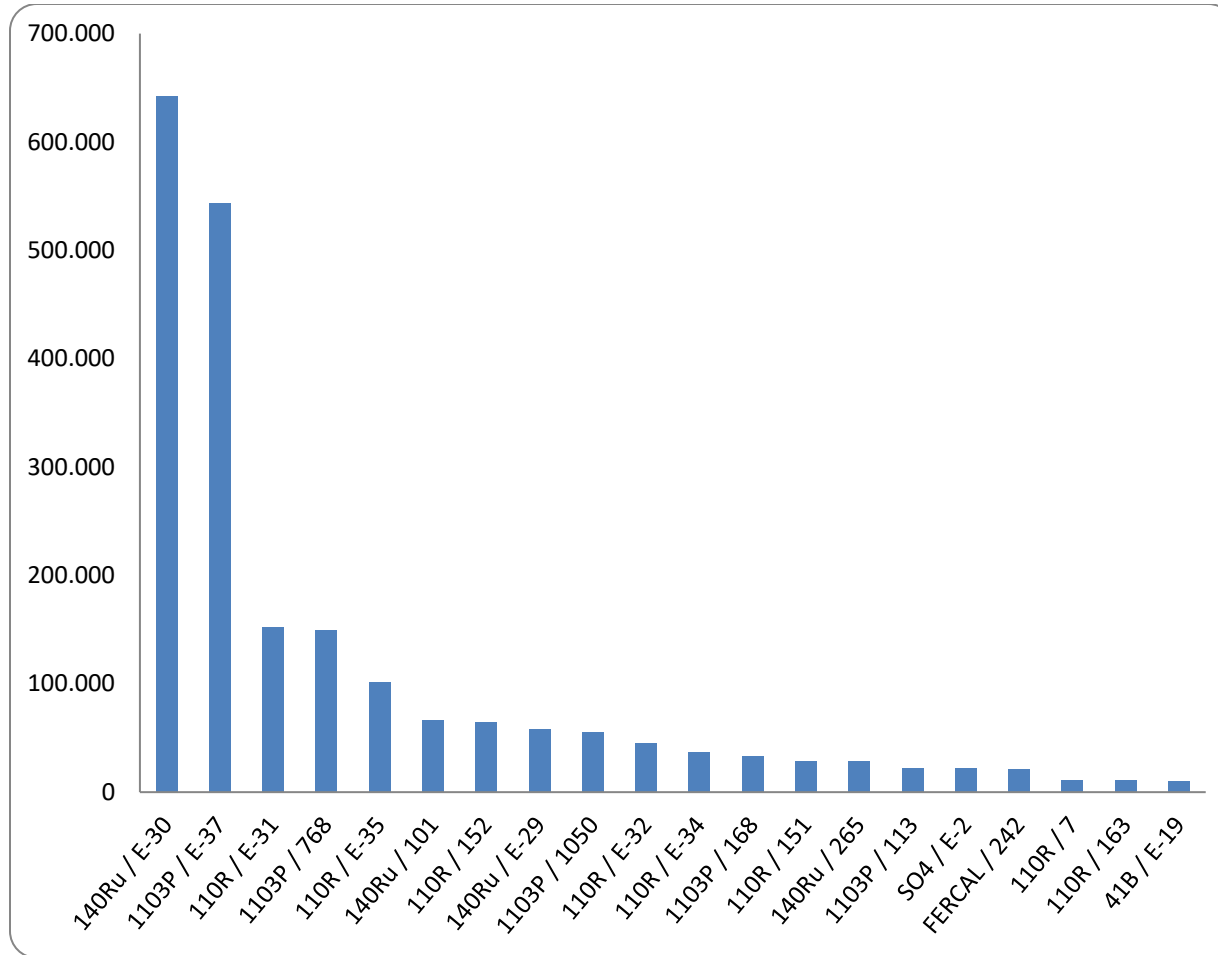

5. SUPERFICIE PLANTA MADRE (Ha)

PROVINCIA	SUP_PM
Alicante/Alacant	181
Valencia/València	1.281
TOTAL	1.461

